

**SÜLEYMAN DEMIREL UNIVERSITY**  
**FACULTY OF HEALTH SCIENCES**  
**ACADEMIC ORGANIZATION CHART**

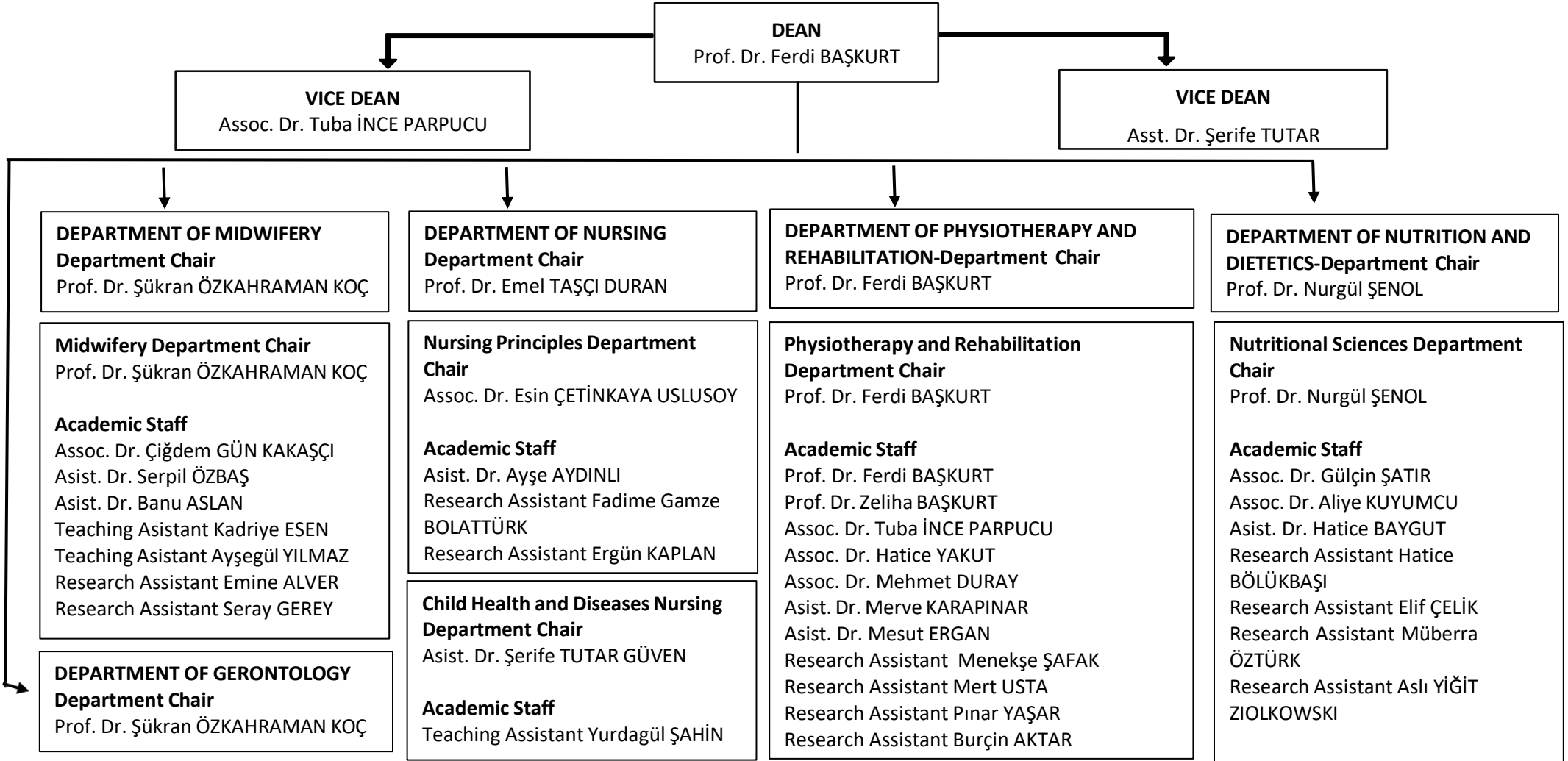

**Internal Medicine Nursing Department  
Chair**

Asist. Dr. Sıddıka ERSOY

**Academic Staff**

Asist. Dr. Hatice AĞRALI

Asist. Dr. Betül BAYRAK

Research Assistant Afra ÇALIK

**Surgical Diseases Nursing Department Chair**

Assoc. Dr. Altun BAKSİ

**Academic Staff**

Research Assistant Filiz SALMAN SARAÇ

Research Assistant Çiğdem ERDEM

Research Assistant Günferah ŞAHİN

**Obstetrics and Gynecology Nursing  
Department Chair**

Prof. Dr. Emel TAŞÇI DURAN

**Academic Staff**

Asist. Dr. İlknur ATASEVER

Asist. Dr. Hatice BULUT

Research Assistant Ayşe Sevim AKBAY KISA

Research Assistant Kübra YILMAZ

**Psychiatric Nursing Department Chair**

Teaching Assistant Dudu ÇETİNKAYA

**Academic Staff**

Teaching Assistant Sema SOYSAL

Research Assistant Tuğçe KAPLAN

**Public Health Nursing Department Chair**

Prof. Dr. Fatma BAŞALAN İZ

**Academic Staff**

Research Assistant Feyza BARDAK

**Management in Nursing Department Chair**

Asist. Dr. Tangül AYTUR ÖZEN

**Academic Staff**

Teaching Assistant Fatime UYSAL

Teaching Assistant Sevim ÖÇAL

Research Assistant Kamuran CERİT

**Nurses**

Fatma PEHLİVAN

Ayça KAYA

Betül SİNAN